



Soil & Sand

Picked up at one time

Code	Name	1/2 yd	1+ yd	10+ yd
9000	Compost -Organic	23.00	39.00	38.00
9001	Topsoil	21.00	35.00	34.00
9002	Compost/Top Mix	22.00	38.00	37.00
9003	Fill Dirt	13.00	17.00	15.00
9004	Mason / Pool Sand	27.00	49.00	48.00
9005	Fill Sand	21.00	36.00	35.00
9006	2NS Sharp Sand	28.00	50.00	49.00
9007	Ohio #9 stone	39.50	74.00	73.00
9017	Slag Sand	34.50	63.00	62.00

Delivery :

.5 Mile \$29.00

1 Mile \$39.00

7 Miles \$69.00

Call for farther \$

Mulch

9010	Cherry Choc. Mulch	22.00	37.00	36.00
9015	Red Mulch	22.00	37.00	36.00
9011	Black Mulch	22.00	37.00	36.00
9012	Brown Mulch	22.00	37.00	36.00
9013	Hardwood Premium	18.00	29.00	28.00
9014	Hardwood Triple Fine	20.00	34.00	33.00
9016	Pine Bark Mulch	27.00	48.00	47.00
9025	Wood Chips	15.00	18.00	17.00

Formulas

- Sq. ft. = length x width
- Diameter =distance across the circle
- Radius = distance center of circle to outside edge
- Area of a circle = RxRx3.14
- Circumference of a circle = Di- ameter x 3.14
- Cubic Area = L x W x H

Michigan Aggregate

Code	Name	1/2 yd	1+ yd	10+ yd
9009	21A Crush Concrete	24.00	42.00	41.00
9008	21AA Limestone Crush	30.00	54.00	53.00
9018	Limestone 6A (3/4")	34.00	62.00	61.00
9020	6A Stone	34.00	63.00	62.00
9021	Pea Gravel	32.00	59.00	58.00
9019	4-8" Cobblestone	53.00	102.00	100.00
9022	Cobble stone 2"	49.00	93.00	91.00

Approx. Weight

per Yard

Topsoil	2200
Compost	1200
Fill Sand	2800
Slag Sand	2200
21AA Limestone	2900
21A Crush Conc.	2300
6A Stone	2500
Pea Gravel	2600
CobbleStone	2500

Decorative Stone

	<u>1-2 yds</u>	<u>3-5 yds</u>	<u>6+ yds</u>
9030 Lava Rock Red	225.00	220.00	210.00
9031 Spanish Tile	205.00	200.00	190.00
9032 Beechwood Light	200.00	195.00	185.00
9033 Beechwood Dark	230.00	225.00	215.00
9034 Marble	310.00	305.00	295.00
9035 Walnut Pebbles 1-2"	305.00	300.00	290.00
9036 Barn Red	290.00	285.00	275.00
9037 Indian Sunset	370.00	365.00	355.00
9038 Western Sunrise	360.00	355.00	345.00
9039 Midnight Granite	275.00	270.00	260.00
9040 Silica Pebbles	500.00	495.00	485.00
9041 Lava Rock Black	300.00	295.00	285.00
9042 Star Black (Black Granite)	310.00	305.00	295.00
9043 Slate Scape	305.00	300.00	290.00
9044 Black Chestnut	515.00	510.00	500.00
9045 Pink Quartz	285.00	280.00	270.00
9046 Rainbow	400.00	395.00	385.00

Red Lava	1000
Spanish Tile	1940
Beechwood	1240
Eastern Sunrise	1760
Marble	2410
Walnut Nuggets	2300
Barn Red	2380
Rose Granite	2400
Western Sunrise	1900
Midnight Granite	2700
Silica Pebbles	2560
Black Lava	1350
Star Black	2600
Slate Scape	2160
Black Chestnut	1500
Pink Quartz	2400
Rainbow	2400
Royal Gorge	2560
Black Raven	2450

Stone Coverage for most
1 yard per 125sf.

Sq. Ft*	<u>2" deep</u>	<u>3" deep</u>	<u>4" deep</u>	<u>6" deep</u>	<u>9" deep</u>	<u>12" deep</u>
200 s.f.	1 1/3 yds	2 yds	2 2/3 yds	4 yds	6 yds	8 yds
300 s.f.	2 yards	3 yds	4 yards	6 yds	9 yds	12 yds
400 s.f.	2 2/3 yds	4 yds	5 1/3 yds	8 yds	12 yds	16 yds
500 s.f.	3 1/3 yds	5 yds	6 2/3 yds	10 yds	15 yds	20 yds



Soils, Sands, Stone +

	<u>Name</u>	<u>each</u>	<u>5 +</u>	<u>pallet.\$</u>
9101	Topsoil (Premium) 40 lbs.	\$5.00	\$4.80	\$3.90-60
9102	Compost (premium) 1 cf.	6.00	5.80	4.70-60
9104	Garden Soil Premium 1.5 cf	7.00	6.80	6.00-60
9105	Cow Manure Compost 40 lbs.	6.00	5.80	4.65-60
9106	High Growth Planting Mix 1 cf.	8.00	7.80	6.50-60
9107	Peat Moss baled 3.8 c.f.	20.00	19.00	17.00-30
9108	Peat Moss baled 2 c.f.	16.00	15.50	
9111	Play sand .5c.f./50 lbs.	\$6.00	\$5.80	\$4.50-60/64
	<u>Mulches</u>	<u>each</u>	<u>3 +</u>	<u>pallet.\$</u>
9130	Colored Mulch Red,Black,Brown 1.5 c.f.	3.75	3.50	3.00 (80/plt)
9135	Bag-O-Mulch Self serve any mulch 1.5 c.f.		3.00/bag	

	<u>Paver Supplies</u>	<u>each</u>	
9112	Slag sand .5c.f./50 lbs.	6.00	
9113	21AA Limestone .5 cf.	6.00	
9114	Limestone Screenings 66 lb.	8.00	
9122	Polymeric Sand Beige 50lb.	30.00	56/63 plt
9121	Polymeric Sand Grey 50 lb..	32.00	56/63 plt
9124	Polymeric Sand Black 50lb.	45.00	63/plt
9125	Redi-mix Concrete 66.7lb.	6.00	56/plt
9126	Portland Concrete 44 lb.	9.50	63/plt

	<u>Stones</u>	<u>each</u>	<u>5 or more</u>
9140	Pea Pebble .5 c.f.	\$5.50	\$5.30
9141	Cobble Stone .5 c.f.	6.00	5.80
9156	6a Cobble Stone 3/4" .5 c.f.	6.00	5.80
9142	Indian Sunset .5 c.f.	9.50	9.30
9143	Beechwood Pebbles .5 c.f.	7.00	6.80
9144	Walnut Nuggets .5 c.f.	7.50	7.30
9145	Spanish Tile .5 c.f.	6.50	6.30
9146	Marble (white) .5c.f.	9.00	8.80
9147	Barn Red .5 c.f.	9.00	8.80
9148	Slate Scape .5 c.f.	8.00	7.80
9149	Western Sunrise .5 c.f.	8.50	8.30
9150	Red Lava Rock .5 c.f.	8.00	7.80
9151	Midnight Granite .5 c.f.	7.50	7.30
9152	Black Chestnut .5 c.f.	12.00	11.80
9153	Black Lava Rock .5 c.f.	8.50	8.30
9155	Star Black (Black Granite) .5 c.f.	9.00	8.80
9160	Pink Quartz .5 c.f.	8.50	8.30
9161	Mexican Pebbles 2-3" 40lbs.	28.00	27.00
9158	Polished Black Pebbles 1-2" 50lbs.	35.00	32.00

Formulas

Sq. ft. = length x width
 Diameter = distance across the circle
 Radius = distance center of circle to outside edge
 Area of a circle = $R \times R \times 3.14$
 Circumference of a circle = Diameter x 3.14
 Cubic Area = L x W x H

Commercial Landscape Fabric

3oz. grey			3oz. grey			Dewitt style 4.1 oz Black		
Code	Size	Price	Code	Size	Price	Code	Size	Price
9852	3'x100'	32.00	9853	3'x300'	90.00	9861	3'x250'	\$118.00
9859	4'x50'	22.00	9855	4'x300'	120.00	9862	4'x250'	\$157.00
9854	4'x100'	42.00	9856	6'x300'	180.00	9863	6'x250'	\$236.00
9860	8'x50'	44.00	9857	8'x300'	240.00	9864	8'x250'	\$314.00
9850	Anchor Pins for fabric		.15 ea or 500 for \$60/ .12 ea			1000 for \$100		

Burlap Rolls 3,4,&6'x300' 5.5oz + Hardwood stakes 3', 4', & 6'

Grass - Grow it and Retain it

3-23-26r



SOD- Bluegrass Blend on Topsoil (10 Sq. Feet /piece)

	1- 49 pieces	50- 99 pcs.	100- 239 pcs.	240- 640 pcs.
	<u>10-490 sf.</u>	<u>500-990 sf.</u>	<u>1000-2390 sf.</u>	<u>2400-6400 sf.</u>
9800	\$7.00 each	\$6.00 each	\$5.50 each	\$5.00 each

Delivery: \$129 < 10 Miles for forklift delivery and placement on jobsite
Pallet deposit (refundable on return) \$21.00 per pallet, \$20 on return within 30 days
 Measure the area for sod (Length X Width) to determine the sq. feet of the area. Divide by 10 for rolls.

Lawn Grass Seed

		Per lb.	5 lb bag	25 lb bag	50 lb bag
2HD	Sunny Heat & Drought- turf fescue	\$5.00	\$ 23.75	\$106.25	\$200.00
2SS	Ultra blend- best hybrid blend	\$5.00	\$ 23.75	\$106.25	\$200.00
2SH	Shade blend- for shady areas	\$5.00	\$ 23.75	\$106.25	\$200.00

Straw

STR-ROLL8	Straw Blanket \$44.00	8'x112.5'	100 sq.yds. (erosion control)
STR-ROLL4	Straw Blanket \$27.00	4'x112.5'	50 sq.yds. (erosion control)
STR-Mighty	Straw Bale w/ tacktifier \$12.99	2.6 cf. bale	(erosion control)
STR-PIN	Staking pin -biodegradable 6"	\$.22 each	(for blanket securing)

Edging

Black Diamond Lawn- Commercial

			<u>each</u>
9810	Lawn Edging -Blk Diamond (20' x 5.5" h) w/ 4 stakes & conn.r		\$17.00
9812	Stakes Loose	\$1.00 each Box of 200 stakes	\$160.00
9811	Edging Stake Kit (4 stakes & 1 connector)		\$ 5.25
9813	End-to-end connector	\$1.00 ea.	
9814	Corner or "T" connector		\$ 5.25

Aluminum edging 4" Permaloc proline style each

9825	4"x16' w/ 5 stakes Std Mill finish	\$45.00 ea
9827	4"x16' w/ 5 stakes Bronze	\$52.00 ea
9828	4"x16' w/ 5 stakes Black	\$52.00 ea
9829	4"x16' w/ 5 stakes Green	\$52.00 ea
9826	Extra stakes for aluminum edging	\$ 3.50 ea.
9803	Nails for 8' aluminum & paver edging	\$.60 ea.

Paver edging Heavy Duty L-shape

9815	Beast Paver edge 8' -4 nails included	\$12.00
9803	Nails 10" \$.500 \$94.00/ case approx 235 per case (\$.40ea)	

Commercial Fertilizer

Crabgrass Preventer + Fertilizer

LEB1505	Proscapc 15-0-5 40% MESA + Dimension	50lb.	12,500	\$59.00
---------	--------------------------------------	-------	--------	---------

Weed Control + Fertilizer

LEB1906	Proscapc 19-0-6 33% MESA + Lockup	40lb.	12,500	\$59.00
---------	-----------------------------------	-------	--------	---------

Lawn Fertilizer straight

LEB1528	Proscapc 15-2-8 30% MESA Organic base	50lb.	12,500	\$49.00
MILORGANITE	Milorganite 5-2-2 all organic fertilizer	Sale 2bags /\$30		\$16.99

Tree & Shrub

WDPREEN	Woodace Preen Plus		8,000	\$65.00
LEB101010	10-10-10 All Purpose Greenview	40lb bag		\$32.00
PRO111111	11-11-11 ProPeat with Carbon90Plus	25lb bag		\$39.00
ASSURE1	Assure mycorizza + 5-5-5	1lb		\$3.99
ASSURE4	Assure mycorizza + 5-5-5	4lb		\$12.00
ASSURE50	Assure mycorizza + 5-5-5	50lb		\$89.00

Natural Stone Boulders & Walls

2-21-26r



Wallstone, Flagstone & Outcropping Rock

	<u>Name</u>	<u>\$ per lb.</u>	<u>plf/\$ per ton</u>
9432	Canadian 6/7" steps	.20/lb.	380.00 /ton
9433	Canadian 4-5" oversize flag	.20/lb.	380.00 /ton
9434	Canadian 2-man 9-10"+fingers	.18/lb.	330.00 /ton
9435	Canadian Outcropping 10-14"	.14/lb.	220.00 /ton
9417	Canadian Flagstone 1 1/2" -2"	.28/lb.	500.00 /ton
9418	Ohio Bluestone Flagstone	.25/lb.	440.00 /ton
9419	Ohio Bluestone Steppers	.25/lb.	400.00 /ton
9420	Ohio Bluestone Wall Stone 2-3"	.18 /lb.	320.00 /ton
9421	Mica Veneer- asstd colors	.25/lb	400.00 /ton

Moving stone is \$100/hr min \$50



<u>How much stone to buy?</u>	
Approx. numbers	
<u>Walls</u>	
6" wide wall	27 sf./ton
8" wide wall	20 sf./ton
12" wide wall	13 sf./ton
18" wide wall	8 sf./ton
24" wide wall	6 sf./ton
<u>Patios and walkways</u>	
1" thick stone	150 sf./ton
2" thick stone	75 sf./ton

Boulders

Price \$

<u>Name</u>	<u>.5-1 ton</u>	<u>1-5 ton</u>	<u>5+</u>	<u>10+ ton</u>
9401 MI Fieldstone	\$260/ton	240/ton	220/ton	200/ton
Hand picked Fieldstone or under 1000 lbs \$280 /ton				

Steps manufactured

9310	Camden Step 48"x6"x16"	\$145.00
9311	Camden Step 72"x6"x16"	\$236.00
9312	Camden Step Filler 14" & 9312- 28"	\$27.50 & \$48
9443	4' Dimensional Step 48"x18"x7"	8 /plf \$172.00
9444	4' Heartwood Step 48"x24"x7"	4 /plf \$200.00
9445	6' Dimensional Step 72"x30"x7"	3 /plf \$270.00
9442	7" Irregular Step 52-60"x17-28"x7"	8 /plf \$195.00
9441	6' Irregular Step 72"x30"x7"	3 /plf \$260.00
9447	3' Empire Step 30"x18"	8 /plf \$144.00
9448	4' Empire Step 48"x21"	6 /plf \$185.00
9449	5' Empire Step 60"x24"	4 /plf \$226.00
9450	6' Empire Step 72"x30"	3/plf \$269.00
9446	8' Empire Step 96"x24"	3/plf \$335.00
9438	Empire Step Riser 7"x7"x18"	24/plf \$32.00
9439	Empire Step Riser 7"x7"x36"	12/plf \$64.00

Natural Stone Steps -

9498	36"x13"x7" Granite- Mystic white	\$190.00
9499	48"x13"x7" Granite- Mystic white	\$255.00
9496	60"x13"x7" Granite- Mystic white	\$325.00
9497	Step Riser/ Filler 6"x12"x7"	\$35.00
9405	36"x18"x7" Limestone- Brown & Grey	\$190.00
9406	48"x18"x7" Limestone- Brown & Grey	\$255.00
9407	60"x18"x7" Limestone- Brown & Grey	\$325.00

Column caps and Step Treads

9410	24"x24"x3" Limestone- Brown & Grey	\$112.00
9411	28"x28"x3" Limestone- Brown & Grey	\$145.00

<u>Fieldstone Boulder Weights</u>	
12" =	100 lbs
18" =	200 lbs
24" =	260 lbs
30" =	530 lbs
36" =	1,100 lbs
48" =	2,800 lbs
<u>Boulder Coverage</u>	
4"-12" =	18 ff/ton
12"-18" =	15 ff/ton
18"-24" =	11 ff/ton
24"-30" =	9 ff/ton
30"-42" =	7 ff/ton
<i>Weights & Coverage are approximate</i>	



Artificial Turf

4-4-25r



<u>Code</u>	<u>Turf Type</u>	<u>Size</u>	<u>\$. per lf.</u>	<u>\$/sf.</u>
9701	Veridian Turf 91oz.	15' wide	\$ 57/lf.	\$ 3.90/sf.
9702	Pet Turf 91oz.	15' wide	\$ 51/lf.	\$ 3.40/sf.
9704	Putting Green Turf 78oz.	15' wide	\$ 66/lf.	\$ 4.40/sf.
9710	Wonderfill green Turf infill	50 /lb. bag	1-3lb/sf	\$35. /bag
9715	Seaming Adhesive tube 28oz	\$ 25.00 ea		
9716	Turf tape 6"x 50'	\$20		

Cups, Flags Nails also available!

Pick up our full install and description flyer !!



Natural Stone Coping and Pillar Cap

<u>Code</u>	<u>Mystic Black Color</u>		<u>\$/sf.</u>
9409	Pillar cap 24" x 24" x 2"	each	\$ 85.00
9414	Step Tread 72" x 14" x 2"	each	\$ 115.00
Column caps			
9410	24"x24"x3" Limestone- Brown & Grey	\$112.00	
9411	28"x28"x3" Limestone- Brown & Grey	\$145.00	
9412	48" Step tread 12" deep 2" Brown & Grey	\$82.00	
9413	72" Step tread 12" deep 2" Brown & Grey	\$115.00	

Porecelain Outdoor Pavers Available 24" x 24" 2cm

<u>Code</u>	<u>Color Styly Name</u>	<u>SF/case</u>	<u>\$/sf.</u>
9486	Tierra Ivory	8	\$ 6.60
9467	Benton Antracite	8	\$ 7.60
9488	Benton Blanco	8	\$ 7.60
9489	Benton Grey	8	\$ 7.60
9490	Quarzo Grey	8	\$ 8.20
9491	True Bluestone	8	\$ 9.20
9492	Legions Quartz White	8	\$ 9.85
9493	Fossil Snow	8	\$ 9.85
9485	Spacers for Porecelain tile	Each	\$.80

AOG Professional Grills

		Discount \$	List \$
30NBT	30" Built in w/rotisserie kit	\$2,200	\$2794
30NBT-00SP	30" Built in basic	\$1,800	\$2519
36NBT	36" Built in w/rotisserie kit	\$2,500	\$2999
36NBT-00SP	36" Built in basic	\$2,100	\$2723

BBQ Accessories

		Discount \$	List \$
3283	Built-in Side burner 15,000BTU	\$ 475	\$548
53930S	Select Double door 20x30"	\$ 550	\$611
33924 (R or L)	Select Door 21x14.5"	\$ 327	\$363
33802	Select Double Drawer 15.75 x14.5"	\$ 722	\$803
3587	Sink	\$189	\$210
3588	Faucet	\$ 88	\$98

Outdoor Fireplace inserts

		Discount \$	List \$
WRE3036ws	36" opening insert	\$1,889	\$2,099
WRE3042ws	42" opening insert	\$2,000	\$2,599
F0897	8" chimney pipe 24"x8"	\$ 116	\$129
F0898	8" chimney pipe 36"x8"	\$ 143	\$159
F0899	8" chimney pipe 48"x8"	\$ 152	\$169



Campfire Rings -galvanized

24" w x 12"h	\$50.00
30" w x 12"h	\$60.00
36" w x 12"h	\$75.00
42" w x 12"h	\$87.00
45" w x 12"h	\$89.00 Fendt Firepit
48" w x 12"h	\$100.00
36" square x 12"	\$180.00



AOG BBQ Covers

30" Cover	\$59
36" Cover	\$65

New 30" Grill grate HD \$ 249.99

Gas Burners- Stainless

6" circle	\$75.00
12" dbl circle	\$95.00
18" dbl circle	\$115.00
24" dbl circle	\$165.00
30" dbl circle	\$210.00
36" trpl circle	\$250.00
24" H burner NG	\$95.00
30" H burner NG	\$110.00
36" H burner NG	\$135.00
48" H burner NG	\$180.00
24" H burner w/pan	\$220.00
30" H burner w/pan	\$240.00
36" H burner w/pan	\$275.00
48" H burner w/pan	\$300.00
48" Linear w/pan	\$300.00
60" Linear w/pan	\$350.00
1/2" Valve w/3"Key	\$30.00
3/4" Valve (High capacity)	\$55.00
8" Key \$11.00 12" Key \$15.00	
Ignighter Kit (manual)	\$60.00

Fireglass 10lbs & 25lbs bags

New Cube glass	\$6.00/lb
Reflective	\$3.00/lb
Non-reflective	\$1.00/lb**Sale



Outdoor Log Sets & Lava

Log Set Prairie Oak	\$440.00
Log Set Campfyre Log	\$330.00
Lava Balls tumbled 20 lb. bag	\$65.00 1-2"
Burnable Black Lava	\$45.00 /bag
Polished pebbles Blk	\$40.00 /bag .75-1.25"



Brick Installation Necessities

3-18-25r



Paver Edging

9815	Beast Paver edge 8' -4 nails included	\$12.00
9803	Nails 10" \$.50 \$94.00/ 50lb. case aprox 235 (\$.40ea)	

Paving Sand & Sealer

		each
9113	21a Limestone base .5 cf.	\$ 6.00
9112	Slag Sand .5 cf. 50#	\$ 6.00
9114	Dustless Sand 66 lb.	\$ 9.00
9122	Polymeric Sand Beige 50lb.	\$30.00
9121	Polymeric Sand Grey Granite 50lb.	\$32.00
9124	Polymeric Sand Black 50lb.	\$42.00



Install Polymeric Sand the right way

All sands have different manufacturers instructions. Before you install, Read the package or watch the video to do it right the first time.

9125	Redi-mix Concrete 60#	\$ 6.00
9837	Paver Sealer 5g Renew Gloss breathable	\$190.00
9838	Paver Sealer 1g Renew Gloss breathable	\$49.00
9843	Paver Efflorescence Cleaner 1gal	\$44.00
9846	Stretch Wrap 18"x1500' 90 mil	\$29.00 4+ \$27per roll
UPC	Marking Paint \$ 5.75 Case of 12 cans for	\$66.00 (\$5.50 ea)

Save \$2.00/bag
Buy Poly by the Pallet
 63 bags per polysand pallet



Wall, Paver and Adhesive Glue

9900	Wall- Strada 200 Geo Grid (retaing walls) 6.25'x48'	\$100
9899	Wall- Strada 200 Geo Grid 6.25'x288' roll	- \$600.00/ roll
9901	Wall- Geo Grid Biaxial 6'x150'	\$300.00/roll
9902	Wall- Geo Grid Biaxial 4'x50'	\$80.00/roll
9895	Paver- Bi-Directional Grid 12.5'x 246'	\$675.50/roll 246' = \$2.75/lf
	Tensar 130 sold by the lf 13.1'	\$3.50/lf
9897	Paver- Base Stabilization Fabric 12.5'x432'	\$650.00/ roll = \$1.50 /lf
	sold by the lf 12.5' x	\$2.00/lf

GLUESM	Brickstick Adhesive 10.5oz.	\$4.99 Case / 12	\$57.60 (\$4.80 ea)
GLUETB	Titebond Adhesive 28 oz.	\$9.99 Case / 12	\$108.00 (\$9.00 ea)
GLUELG	Brickstick Adhesive 28oz.	\$10.99 Case / 12	\$118.80 (\$9.90 ea)

White 4" PVC Drainage Pipe

9870	4" White PVC pipe	\$25.00
9871	Douwnspout adaptor	\$ 6.50
9872	4" pvc Tee	\$10.00
9873	4" pvc Wye	\$ 10.00
9874	4" elbow 90	\$7.00
9875	4" Elbow 45	\$6.00
9876	4" Round Grate	\$ 5.00
9877	4" Pop up Elbow-Drain	\$19.00
9868	Debris gutter filter	\$15.00

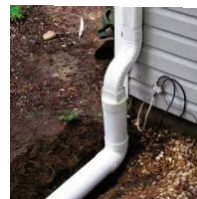

Black 4" Poly Drainage Pipe

9878	4"x100' Flex pipe W/sock	\$105.00
9879	4"x100' Flex pipe	\$80.00
9869	4" Coupler	\$ 5.00
9880	4" End Cap	\$ 5.00
9881	Douwnspout adaptor	\$ 7.00
9882	4" pvc Tee	\$9.00
9883	4" pvc Wye	\$ 12.00
9884	4" elbow 90	\$9.00
9885	4" Elbow 45	\$8.00



Oaks Brick Pavers

3-24-26r



Tumbled Pavers

	<u>Name</u>	<u>Bricks/ per/sect.</u>	<u>Sq.Ft. per/sect.</u>	<u>Sq.Ft. per/plt.</u>	<u>\$/sf. Pallet</u>
96241	Colonnade 3x6/6x6 bricks 6cm	13/47	13 sf.	104 sf.	\$6.15
96242	Colonnade 6x9 bricks	36	13 sf.	105 sf.	\$6.15
96243	Colonnade 9x9 bricks	36	19.7 sf.	98 sf.	\$6.15
96244	Colonnade 9x12 bricks	36	26 sf.	104 sf.	\$6.15

Standard pavers

<u>Code</u>	<u>Style</u>	<u>Bricks per/</u>	<u>Sq.Ft. per/</u>	<u>Sq.Ft. per/plt.</u>	<u>\$/sf. Pallet</u>
9501	Classic 4x8 60mm Chestnut & Onyx		17.67 sf.-sect	106 sf.	\$5.40
9502	Classic 4x8 60mm Marble Grey & Champagne		17.67 sf.-sect	106 sf.	\$5.80
9533	Ridgefield Smooth lg. Combo 70mm		11.63 sf.-layer	93 sf.	\$6.30
9534	Ridgefield Smooth 8x12" Boarder 70mm		11.63 sf.-layer	104 sf.	\$6.30

Slab & Linear Pavers

<u>Code</u>	<u>Name</u>	<u>Bricks/ per/lyr</u>	<u>Sq.Ft. per/layer</u>	<u>Sq.Ft. per/plt.</u>	<u>\$/sf. Pallet</u>
9529	Nueva Smooth 3 size set 60mm	3,3,2	12.92 sf.-layer	103.4 sf.	\$7.00
9530	Nueva 8x16 small rect. 60mm	15	12.92 sf.-layer	103.4 sf.	\$7.35
9531	Nueva XL Large Rec 2'x3' 60mm	2	11.6 sf.-layer	116.3 sf.	\$7.50
9532	Nueva Large Rec 16"x32" 60mm	3	10.4 sf.-layer	103.7 sf.	\$7.50
9542	Rialto random 3 size set 60mm	3,3,2	12.92 sf.-layer	103.4 sf.	\$7.35
9543	Rialto 8x16 small rect. 60mm	15	12.92 sf.-layer	103.4 sf.	\$7.35
9535	Nueva 3 size set 80mm	3,3,2	12.92 sf.-layer	77.5 sf.	\$8.40
9536	Nueva 8x16 80mm	15	12.92 sf.-layer	77.5 sf.	\$8.40
9537	Nueva 16x32 80mm	3	12.92 sf.-layer	83 sf.	\$8.40
9545	Rialto 3 size set 80mm	3,3,2	12.92 sf.-layer	77.5 sf.	\$8.40
9528	Everton 3 size set 60mm	8,4,8	12.4 sf.-layer	111.6 sf.	\$5.50

Facemix Premium Smooth Surface

9546	Yorkville random 3 sizes 60mm	3,3,2	12.92 sf.-layer	103.4 sf.	\$7.50
9547	Yorkville 8x16 60mm	15	12.92 sf.-layer	103.4 sf.	\$7.50
9596	Market 4x8 6cm	54	17.4 sf-layer	104.6 s.f.	\$7.75
9549	Market 4x8 (color bold) 8cm	54	11.6 sf.-layer	69.8 sf.	\$11.00
9567	Strassa 6"x12"	24	26.2 sf-layer	104.7 sf.	\$7.75
9553	Molina Combo bdl 6cm	3,2,3	11.6/layer	93sf.	\$7.50
9554	Molina 6"x12" Border Twilight color 6cm	24	11.6/layer	93sf.	\$7.50
9548	Molina 12"x24" 6cm	6	11.6/layer	93sf.	\$7.50
9552	Molina 24"x24" 6cm	20	7.8/layer	77.5sf.	\$8.70
9550	Molina New12x12,12x18,12x24" 8cm	3,2,3	11.6/layer	69.8sf.	\$10.60
9551	Molina 6"x12" Border 8cm	24	11.6/layer	69.8sf.	\$10.60
9550	Molina 12x24" lg rec 8cm S.O.	6	11.6/layer	69.8sf.	\$10.60
9695	Eterna Elite 200x600 & 400x600 10cm			62/64.6 sf.	\$15.80

Delivery with a forklift Local \$129

Oaks Walls & Coping

2-16-26r



Coping / Step tread

9273	Nueva Column Cap 24"x24"x3"	12 /pc per plt	\$79.00 ea
9629	Cassina 12"w x 12"L 70mm	70 /pc per plt	\$7.75 ea
9628	Cassina Dove/Dover 8"w x 12"L 70mm	78 /pc per plt	\$6.65 ea
9527	Oasis Coping 14x24" Dover or Onyx	36 / plt	\$19.75 ea
9527S	Oasis Bullnose 14x24" Suave finish	36 / plt	\$65.00 ea
9258	Nueva Step 5.91"h x 48"w x 16"d	4/plt	\$115.00
9259	Rialto Step 5.91"h x 48"w x 16"d	4/plt	\$127.00

Curbing

9254	Fronterra Curb- All Colors (14"x6"x4")	108		\$7.70
9253	Gardenia Linear (24"x6"x8")	16	1	\$15.00
9272	Nueva Curb 23.6"x4.8"x3.9"	64		\$13.50

Tumbled Walls

	Name	Pcs per/plt	Blocks per/F.F.	Price each	Compare \$/ff.
9367	Laredo Smooth-All Colors	84	3.3	\$5.50	18.15
9368	Laredo Taper- All colors (8/6"x3.8"x7.6")	150	4.8	\$3.70	17.76
9369	Laredo Strait- All colors (11.5"x3.8"x7.6")	100	3.3	\$5.50	18.15

Campfire Kit Laredo- 51 taper blocks & 30" firepit ring **Reg. \$248.70 Kit Sale \$239.00**

Walls

9267	Nueva 150 Wall 4 layers / plt	6.5sf/layer	8 pcs/layer	\$140.00/layer	21.54/ff
9271	Nueva 75 Wall 6 layers / plt	3.25sf/layer	8 pcs/layer	\$70.00/layer	21.54/ff
9268	Nueva Corner (8"x12"x6")	24		\$13.80	
9269	Nueva Coping (24"x3"x14")	24		\$13.00	
9270	Nueva Elite Coping (24"x3"x14")	24		\$17.35	
9274	Rialto 150 Wall 4 layers / plt	4.87sf/layer	6 pcs/layer	\$104.00/layer	21.35/ff
9275	Rialto Corner (8"x12"x6")	24		\$13.80	
9218	Modan Random (3 layers / plt-16 pc)	48	1 layers=9.4ff	\$180.00/layer	19.14/ff
9219	Modan Linear Corner/Column unit	48		\$8.80	
9217	Modan Coping (24"x3"x14")	54		\$17.25	
9263	Ortana Std/Taper (6"x8"x12")	60	3	\$7.25	21.75/ff
9265	Ortana Coping 1' (3"x12"x12")	72	1	\$6.75	
9266	Ortana Coping 2' (3"x12"x24")	24	1	\$13.50	
9264	Ortana Corner unit (12"wx8"x6")	48(24x2)		\$9.15	
9255	Ambassador Wall (6"x16"x10")	32	1.5/ff	\$11.75	\$17.62
9256	Ambassador Wall corner (6"x16"x8")	36	1.5/ff	\$12.50	
9257	Proterra Coping/Step	6	.5	\$119.00 each	

Pallet Deposits

\$26.00 Deposit \$20.00 refunded on return of pallets purchased here are in good conditions ,sorted by manufacturer and within 90 days