



# LANDSCAPE Source

## 2026 Price List Hardscape Guide

last revised  
4-16-26



### Nursery & Landscape Supply Center

17448 26 Mile Road Macomb, MI 48042  
Office (586) 677-7480  
LandscapeSource.com

See our  
Plant  
Nursery  
Guide

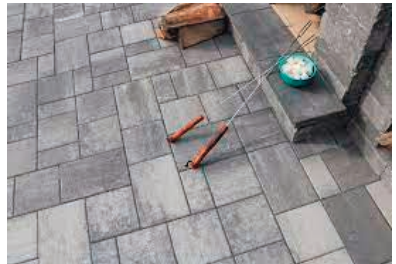
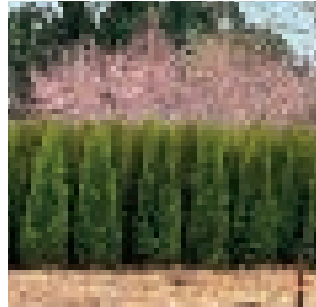



**Soil & Sand**

**Picked up at one time**

Code	Name	1/2 yd	1+ yd	10+ yd
9000	<b>Compost -Organic</b>	23.00	39.00	38.00
9001	<b>Topsoil</b>	21.00	35.00	34.00
9002	<b>Compost/Top Mix</b>	22.00	38.00	37.00
9003	<b>Fill Dirt</b>	13.00	17.00	15.00
9004	<b>Mason / Pool Sand</b>	27.00	49.00	48.00
9005	<b>Fill Sand</b>	21.00	36.00	35.00
9006	<b>2NS Sharp Sand</b>	29.00	52.00	51.00
9007	<b>Ohio #9 stone</b>	39.50	74.00	73.00
9017	<b>Slag Sand</b>	36.00	66.00	65.00

**Delivery :**

**.5 Mile \$29.00**

**1 Mile \$39.00**

**7 Miles \$69.00**

**Call for farther \$**

**Mulch**

9010	<b>Cherry Choc. Mulch</b>	22.00	37.00	36.00
9015	<b>Red Mulch</b>	22.00	37.00	36.00
9011	<b>Black Mulch</b>	22.00	37.00	36.00
9012	<b>Brown Mulch</b>	22.00	37.00	36.00
9013	<b>Hardwood Premium</b>	18.00	29.00	28.00
9014	<b>Hardwood Triple Fine</b>	20.00	34.00	33.00
9016	<b>Pine Bark Mulch</b>	27.00	48.00	47.00
9025	<b>Wood Chips</b>	15.00	18.00	17.00

**Formulas**

Sq. ft. = length x width  
 Diameter =distance across the circle  
 Radius = distance center of circle to outside edge  
 Area of a circle = RxRx3.14  
 Circumference of a circle = Di- ameter x 3.14  
 Cubic Area = L x W x H

**Michigan Aggregate**

Code	Name	1/2 yd	1+ yd	10+ yd
9009	<b>21A Crush Concrete</b>	24.00	42.00	41.00
9008	<b>21AA Limestone Crush</b>	30.00	54.00	53.00
9018	<b>Limestone 6A (3/4")</b>	34.00	62.00	61.00
9020	<b>6A Stone</b>	34.00	63.00	62.00
9021	<b>Pea Gravel</b>	34.00	63.00	62.00
9019	<b>2-6" Cobblestone</b>	58.00	110.00	108.00
9022	<b>Cobble stone 2"</b>	49.00	93.00	91.00

**Approx. Weight per Yard**

Topsoil	2200
Compost	1200
Fill Sand	2800
Slag Sand	2200
21AA Limestone	2900
21A Crush Conc.	2300
6A Stone	2500
Pea Gravel	2600
CobbleStone	2500

**Decorative Stone**

	1-2 yds	3-5 yds	6+ yds	
9030	<b>Lava Rock Red</b>	225.00	220.00	210.00
9031	<b>Spanish Tile</b>	205.00	200.00	190.00
9032	<b>Beechwood Light</b>	200.00	195.00	185.00
9033	<b>Beechwood Dark</b>	230.00	225.00	215.00
9034	<b>Marble</b>	310.00	305.00	295.00
9035	<b>Walnut Pebbles 1-2"</b>	305.00	300.00	290.00
9036	<b>Barn Red</b>	290.00	285.00	275.00
9037	<b>Indian Sunset</b>	370.00	365.00	355.00
9038	<b>Western Sunrise</b>	360.00	355.00	345.00
9039	<b>Midnight Granite</b>	275.00	270.00	260.00
9040	<b>Silica Pebbles</b>	500.00	495.00	485.00
9041	<b>Lava Rock Black</b>	300.00	295.00	285.00
9042	<b>Star Black (Black Granite)</b>	310.00	305.00	295.00
9043	<b>Slate Scape</b>	305.00	300.00	290.00
9044	<b>Black Chestnut</b>	515.00	510.00	500.00
9045	<b>Pink Quartz</b>	285.00	280.00	270.00
9046	<b>Rainbow</b>	400.00	395.00	385.00

Red Lava	1000
Spanish Tile	1940
Beechwood	1240
Eastern Sunrise	1760
Marble	2410
Walnut Nuggets	2300
Barn Red	2380
Rose Granite	2400
Western Sunrise	1900
Midnight Granite	2700
Silica Pebbles	2560
Black Lava	1350
Star Black	2600
Slate Scape	2160
Black Chestnut	1500
Pink Quartz	2400
Rainbow	2400
Royal Gorge	2560
Black Raven	2450

*Stone Coverage for most  
1 yard per 125sf.*

Sq. Ft*	2" deep	3" deep	4" deep	6" deep	9" deep	12" deep
200 s.f.	1 1/3 yds	2 yds	2 2/3 yds	4 yds	6 yds	8 yds
300 s.f.	2 yards	3 yds	4 yards	6 yds	9 yds	12 yds
400 s.f.	2 2/3 yds	4 yds	5 1/3 yds	8 yds	12 yds	16 yds
500 s.f.	3 1/3 yds	5 yds	6 2/3 yds	10 yds	15 yds	20 yds



## Soils, Sands, Stone +

	<u>Name</u>	<u>each</u>	<u>5 +</u>	<u>pallet.\$</u>
9101	Topsoil (Premium) 40 lbs.	\$5.00	\$4.80	\$3.90-60
9102	Compost (premium) 1 cf.	6.00	5.80	4.70-60
9104	Garden Soil Premium 1.5 cf	7.00	6.80	6.00-60
9105	Cow Manure Compost 40 lbs.	6.00	5.80	4.65-60
9106	<b>High Growth Planting Mix</b> 1 cf.	8.00	7.80	6.50-60
9107	Peat Moss baled 3.8 c.f.	20.00	19.00	17.00-30
9108	Peat Moss baled 2 c.f.	16.00	15.50	
9111	Play sand .5c.f./50 lbs.	\$6.00	\$5.80	\$4.50-60/64
	<u>Mulches</u>	<u>each</u>	<u>3 +</u>	<u>pallet.\$</u>
9130	Colored Mulch Red,Black,Brown 1.5 c.f.	3.75	3.50	3.00 (80/plt)
9135	Bag-O-Mulch Self serve any mulch 1.5 c.f.		3.00/bag	

	<u>Paver Supplies</u>	<u>each</u>	
9112	Slag sand .5c.f./50 lbs.	6.00	
9113	21AA Limestone .5 cf.	6.00	
9114	Limestone Screenings 66 lb.	8.00	
9122	Polymeric Sand Beige 50lb.	30.00	56/63 plt
9121	Polymeric Sand Grey 50 lb..	32.00	56/63 plt
9124	Polymeric Sand Black 50lb.	45.00	63/plt
9125	Redi-mix Concrete 66.7lb.	6.00	56/plt
9126	Portland Concrete 44 lb.	9.50	63/plt

	<u>Stones</u>	<u>each</u>	<u>5 or more</u>
9140	Pea Pebble .5 c.f.	\$5.50	\$5.30
9141	Cobble Stone .5 c.f.	6.00	5.80
9156	6a Cobble Stone 3/4" .5 c.f.	6.00	5.80
9142	Indian Sunset .5 c.f.	9.50	9.30
9143	Beechwood Pebbles .5 c.f.	7.00	6.80
9144	Walnut Nuggets .5 c.f.	7.50	7.30
9145	Spanish Tile .5 c.f.	6.50	6.30
9146	Marble (white) .5c.f.	9.00	8.80
9147	Barn Red .5 c.f.	9.00	8.80
9148	Slate Scape .5 c.f.	8.00	7.80
9149	Western Sunrise .5 c.f.	8.50	8.30
9150	Red Lava Rock .5 c.f.	8.00	7.80
9151	Midnight Granite .5 c.f.	7.50	7.30
9152	Black Chestnut .5 c.f.	12.00	11.80
9153	Black Lava Rock .5 c.f.	8.50	8.30
9155	Star Black (Black Granite) .5 c.f.	9.00	8.80
9160	Pink Quartz .5 c.f.	8.50	8.30
9161	Mexican Pebbles 2-3" 40lbs.	28.00	27.00
9158	Polished Black Pebbles 1-2" 50lbs.	35.00	32.00

## Formulas

Sq. ft. = length x width  
 Diameter = distance across the circle  
 Radius = distance center of circle to outside edge  
 Area of a circle =  $R \times R \times 3.14$   
 Circumference of a circle = Diameter x 3.14  
 Cubic Area = L x W x H

## Commercial Landscape Fabric

3oz. grey			3oz. grey			Dewitt style 4.1 oz Black		
Code	Size	Price	Code	Size	Price	Code	Size	Price
9852	3'x100'	32.00	9853	3'x300'	90.00	9861	3'x250'	\$118.00
9859	4'x50'	22.00	9855	4'x300'	120.00	9862	4'x250'	\$157.00
9854	4'x100'	42.00	9856	6'x300'	180.00	9863	6'x250'	\$236.00
9860	8'x50'	44.00	9857	8'x300'	240.00	9864	8'x250'	\$314.00
9850	Anchor Pins for fabric		.15 ea	or 500 for \$60/ .12 ea		1000 for \$100		

**Burlap Rolls 3,4,&6'x300' 5.5oz + Hardwood stakes 3', 4', & 6'**

# Grass - Grow it and Retain it

3-23-26r



## SOD- Bluegrass Blend on Topsoil (10 Sq. Feet /piece)

	1- 49 pieces	50- 99 pcs.	100- 239 pcs.	240- 640 pcs.
	<u>10-49 sf.</u>	<u>500-990 sf.</u>	<u>1000-2390 sf.</u>	<u>2400-6400 sf.</u>
9800	<b>\$7.00 each</b>	<b>\$6.00 each</b>	<b>\$5.50 each</b>	<b>\$5.00 each</b>

**Delivery: \$129 < 10 Miles** for forklift delivery and placement on jobsite

**Pallet deposit** (refundable on return) \$21.00 per pallet, \$20 on return within 30 days

Measure the area for sod (Length X Width) to determine the sq. feet of the area. Divide by 10 for rolls.

## Lawn Grass Seed

		Per lb.	5 lb bag	25 lb bag	50 lb bag
2HD	<b>Sunny Heat &amp; Drought-</b> turf fescue	<b>\$5.00</b>	<b>\$ 23.75</b>	<b>\$106.25</b>	<b>\$200.00</b>
2SS	<b>Ultra blend-</b> best hybrid blend	<b>\$5.00</b>	<b>\$ 23.75</b>	<b>\$106.25</b>	<b>\$200.00</b>
2SH	<b>Shade blend-</b> for shady areas	<b>\$5.00</b>	<b>\$ 23.75</b>	<b>\$106.25</b>	<b>\$200.00</b>

## Straw

STR-ROLL8	<b>Straw Blanket \$44.00</b>	8'x112.5'	100 sq.yds. (erosion control)
STR-ROLL4	<b>Straw Blanket \$27.00</b>	4'x112.5'	50 sq.yds. (erosion control)
STR-Mighty	<b>Straw Bale w/ tacktifier \$12.99</b>	2.6 cf. bale	(erosion control)
STR-PIN	<b>Staking pin -biodegradable 6"</b>		<b>\$.22 each (for blanket securing)</b>

## Edging

### Black Diamond Lawn- Commercial

		<u>each</u>
9810	Lawn Edging -Blk Diamond (20'l x 5.5"h) w/ 4 stakes & conn.r	<b>\$17.00</b>
9812	Stakes Loose <b>\$1.00 each</b> Box of 200 stakes	<b>\$160.00</b>
9811	Edging Stake Kit (4 stakes & 1 connector)	<b>\$ 5.25</b>
9813	End-to-end connector	<b>\$1.00 ea.</b>
9814	Corner or "T" connector	<b>\$ 5.25</b>

### Aluminum edging 4" Permaloc proline style each

9825	4"x16' w/ 5 stakes Std Mill finish	<b>\$45.00 ea</b>
9827	4"x16' w/ 5 stakes Bronze	<b>\$52.00 ea</b>
9828	4"x16' w/ 5 stakes Black	<b>\$52.00 ea</b>
9829	4"x16' w/ 5 stakes Green	<b>\$52.00 ea</b>
9826	Extra stakes for aluminum edging	<b>\$ 3.50 ea.</b>
9803	Nails for 8' aluminum & paver edging	<b>\$ .60 ea.</b>

### Paver edging Heavy Duty L -shape

9815	Beast Paver edge 8' -4 nails included	<b>\$12.00</b>
9803	Nails 10" <b>\$ .60</b> <b>\$117.50/ case</b> approx 235 per case (\$ .50ea)	

## Commercial Fertilizer

### Crabgrass Preventer + Fertilizer

LEB1505	Proscape 15-0-5 40% MESA + Dimension	50lb.	12,500	\$59.00
---------	--------------------------------------	-------	--------	---------

### Weed Control + Fertilizer

LEB1906	Proscape 19-0-6 33% MESA + Lockup	40lb.	12,500	\$59.00
---------	-----------------------------------	-------	--------	---------

### Lawn Fertilizer straight

LEB1528	Proscape 15-2-8 30% MESA Organic base	50lb.	12,500	\$49.00
MILORGANITE	Milorganite 5-2-2 all organic fertilizer	<b>Sale 2bags /\$30</b>		\$16.99

### Tree & Shrub

WDPREEN	Woodace Preen Plus		8,000	\$65.00
LEB101010	10-10-10 All Purpose Greenview	40lb bag		\$32.00
PRO111111	11-11-11 ProPeat with Carbon90Plus	25lb bag		\$39.00
ASSURE1	Assure mycoriziza + 5-5-5	1lb		\$3.99
ASSURE4	Assure mycoriziza + 5-5-5	4lb		\$12.00
ASSURE50	Assure mycoriziza + 5-5-5	50lb		\$89.00

# Natural Stone Boulders & Walls

4-13-26r



## Wallstone, Flagstone & Outcropping Rock

	<u>Name</u>	<u>\$ per lb.</u>	<u>plt/\$ per ton</u>
9432	Canadian 6/7" steps	.20/lb.	380.00 /ton
9433	Canadian 4-5" oversize flag	.20/lb.	380.00 /ton
9434	Canadian 2-man 9-10"+fingers	.18/lb.	330.00 /ton
9435	Canadian Outcropping 10-14"	.14/lb.	220.00 /ton
9417	Canadian Flagstone 1 1/2" -2"	.28/lb.	500.00 /ton
9418	Ohio Bluestone Flagstone	.25/lb.	440.00 /ton
9419	Ohio Bluestone Steppers	.25/lb.	400.00 /ton
9420	Ohio Bluestone Wall Stone 2-3"	.18 /lb.	320.00 /ton
9421	Mica Veneer- asstd colors	.25/lb	400.00 /ton

**Moving stone is \$100/hr min \$50**



### Boulders

Price \$

	<u>Name</u>	<u>.5-1 ton</u>	<u>1-5 ton</u>	<u>5+</u>	<u>10+ ton</u>
9401	MI Fieldstone	\$260/ton	240/ton	220/ton	200/ton

**Hand picked Fieldstone or under 1000 lbs \$280 /ton**

### Steps manufactured

9310	<b>Camden Step 48"x6"x16"</b>	\$145.00
9311	<b>Camden Step 72"x6"x16"</b>	\$236.00
9312	<b>Camden Step Filler 14" &amp; 9312- 28"</b>	\$27.50 & \$48
9443	<b>4' Dimensional Step 48"x18"x7" 8 /plt</b>	\$172.00
9444	<b>4' Heartwood Step 48"x24"x7" 4 /plt</b>	\$200.00
9445	<b>6' Dimensional Step 72"x30"x7" 3 /plt</b>	\$270.00
9442	<b>7" Irregular Step 52-60"x17-28"x7" 8 /plt</b>	\$195.00
9441	<b>6' Irregular Step 72"x30"x7" 3 /plt</b>	\$260.00
9447	<b>3' Empire Step 30"x18" 8 /plt</b>	\$144.00
9448	<b>4' Empire Step 48"x21" 6 /plt</b>	\$185.00
9449	<b>5' Empire Step 60"x24" 4 /plt</b>	\$226.00
9450	<b>6' Empire Step 72"x30" 3/plt</b>	\$269.00
9446	<b>8' Empire Step 96"x24" 3/plt</b>	\$335.00
9438	<b>Empire Step Riser 7"x7"x18" 24/plt</b>	\$32.00
9439	<b>Empire Step Riser 7"x7"x36" 12/plt</b>	\$64.00

### Steps Mystic White granite and Limestone asst. colors

9498	<b>36"x13"x7" Granite- Mystic white</b>	\$190.00
9499	<b>48"x13"x7" Granite- Mystic white</b>	\$255.00
9496	<b>60"x13"x7" Granite- Mystic white</b>	\$325.00
9497	<b>Step Riser/ Filler 6"x12"x7" 3/plt</b>	\$35.00
9405	<b>36"x18"x7" Limestone- Brown &amp; Grey</b>	\$190.00
9406	<b>48"x18"x7" Limestone- Brown &amp; Grey</b>	\$255.00
9407	<b>60"x18"x7" Limestone- Brown &amp; Grey</b>	\$325.00

### Column caps and Step Treads

9410	<b>24"x24"x3" Limestone- Brown &amp; Grey</b>	\$112.00
9411	<b>28"x28"x3" Limestone- Brown &amp; Grey</b>	\$145.00
9412	<b>48" Step tread 12" deep 2" Brown &amp; Grey</b>	\$82.00
9413	<b>72" Step tread 12" deep 2" Brown &amp; Grey</b>	\$115.00
9403	<b>Stepping Stone XL Limestone 3 colors</b>	\$35.00

**How much stone to buy?**  
Approx. numbers

**Walls**

6" wide wall	27 sf./ton
8" wide wall	20 sf./ton
12" wide wall	13 sf./ton
18" wide wall	8 sf./ton
24" wide wall	6 sf./ton

**Patios and walkways**

1" thick stone	150 sf./ton
2" thick stone	75 sf./ton

**Fieldstone**

**Boulder Weights**

12" = 100 lbs
18" = 200 lbs
24" = 260 lbs
30" = 530 lbs
36" = 1,100 lbs
48" = 2,800 lbs

**Boulder Coverage**

4"-12" = 18 ff/ton
12"-18" = 15 ff/ton
18"-24" = 11 ff/ton
24"-30" = 9 ff/ton
30"-42" = 7 ff/ton

*Weights & Coverage are approximate*



**Forklift Delivery**  
\$129.00 Local Min.

# Artificial Turf

4-13-25r



<u>Code</u>	<b>Turf Type</b>	<b>Size</b>	<b>\$. per lf. \$/sf.</b>
9701	Veridian Turf 91oz.	15' wide	\$ 58.5/lf. <b>\$ 3.90/sf.</b>
9702	Pet Turf 91oz.	15' wide	\$ 51/lf. <b>\$ 3.40/sf.</b>
9704	Putting Green Turf 78oz.	15' wide	\$ 66/lf. <b>\$ 4.40/sf.</b>
9710	Wonderfill green Turf infill	50 /lb. bag	1-3lb/sf <b>\$35. /bag</b>
9715	Seaming Adhesive tube 28oz	<b>\$ 25.00 ea</b>	
9716	Turf tape 12"x 50'	<b>\$20</b>	

Cups, Flags Nails also available!

Pick up our full install and description flyer !!



## Natural Stone Coping and Pillar Cap

<u>Code</u>	<b>Mystic Black Color</b>		<b>\$/sf.</b>
9409	Pillar cap 24" x 24" x 2"	each	\$ 85.00
9414	Step Tread 72" x 14" x 2"	each	\$ 115.00
<b>Column caps</b>			
9410	<b>24"x24"x3"</b> Limestone- Brown & Grey		<b>\$112.00</b>
9411	<b>28"x28"x3"</b> Limestone- Brown & Grey		<b>\$145.00</b>
9412	<b>48" Step tread 12" deep 2"</b> Brown & Grey		<b>\$82.00</b>
9413	<b>72" Step tread 12" deep 2"</b> Brown & Grey		<b>\$115.00</b>
9403	<b>Stepping Stone XL limestone 3 colors</b>		<b>\$35.00 Each</b>

## Porecelain Outdoor Pavers Available 24" x 24" 2cm

<u>Code</u>	<b>Color Styly Name</b>	<b>SF/case</b>	<b>\$/sf.</b>
9486	Tierra Ivory	8	\$ 6.60
9467	Benton Antracite	8	\$ 7.60
9488	Benton Blanco	8	\$ 7.60
9489	Benton Grey	8	\$ 7.60
9490	Quarzo Grey	8	\$ 8.20
9491	True Bluestone	8	\$ 9.20
9492	Legions Quartz White	8	\$ 9.85
9493	Fossil Snow	8	\$ 9.85
9485	Spacers for Porecelain tile	Each	\$ .80

## AOG Professional Grills

		Discount \$	List \$
30NBT	30" Built in w/rotisserie kit	\$2,200	\$2794
30NBT-00SP	30" Built in basic	\$1,800	\$2519
36NBT	36" Built in w/rotisserie kit	\$2,500	\$2999
36NBT-00SP	36" Built in basic	\$2,100	\$2723

## BBQ Accessories

		Discount \$	List \$
3283	Built-in Side burner 15,000BTU	\$ 475	\$548
53930S	Select Double door 20x30"	\$ 550	\$611
33924 (R or L)	Select Door 21x14.5"	\$ 327	\$363
33802	Select Double Drawer 15.75 x14.5"	\$ 722	\$803
3587	Sink	\$189	\$210
3588	Faucet	\$ 88	\$98

## Outdoor Fireplace inserts

		Discount \$	List \$
WRE3036ws	36" opening insert	\$1,889	\$2,099
WRE3042ws	42" opening insert	\$2,000	\$2,599
F0897	8" chimney pipe 24"x8"	\$ 116	\$129
F0898	8" chimney pipe 36"x8"	\$ 143	\$159
F0899	8" chimney pipe 48"x8"	\$ 152	\$169



## Campfire Rings -galvanized

24" w x 12"h	\$50.00
30" w x 12"h	\$60.00
36" w x 12"h	\$75.00
42" w x 12"h	\$87.00
45" w x 12"h	\$89.00 Fendt Firepit
48" w x 12"h	\$100.00
36" square x 12"	\$180.00



## AOG BBQ Covers

30" Cover	\$59
36" Cover	\$65

New 30" Grill grate HD \$ 249.99

## Gas Burners- Stainless

6" circle	\$75.00
12" dbl circle	\$95.00
18" dbl circle	\$115.00
24" dbl circle	\$165.00
30" dbl circle	\$210.00
36" trpl circle	\$250.00
24" H burner NG	\$95.00
30" H burner NG	\$110.00
36" H burner NG	\$135.00
48" H burner NG	\$180.00
24" H burner w/pan	\$220.00
30" H burner w/pan	\$240.00
36" H burner w/pan	\$275.00
48" H burner w/pan	\$300.00
48" Linear w/pan	\$300.00
60" Linear w/pan	\$350.00
1/2" Valve w/3"Key	\$30.00
3/4" Valve (High capacity)	\$55.00
8" Key	\$11.00
12" Key	\$15.00
Ignighter Kit (manual)	\$60.00

## Fireglass 10lbs bags

New Cube glass	\$6.00/lb
Reflective	\$3.00/lb
Non-reflective	\$1.00/lb**Sale



## Outdoor Log Sets & Lava

Log Set Prairie Oak	\$450.00
Log Set Campfyre Log	\$350.00
Lava Balls tumbled 20 lb. bag	\$65.00
1-2", size balls	
<b>Burnable Black Lava</b>	\$40.00 /bag



# Brick Installation Necessities

4-1-25r



## Paver Edging

9815	Beast Paver edge 8' -4 nails included	<b>each</b>	<b>\$12.00</b>
9803	Nails 10" <b>\$ .60</b>	<b>\$117.50/</b>	50lb. case aprox 235 (\$.50ea)

## Paving Sand & Sealer

		<b>each</b>	
9113	21a Limestone base .5 cf.		<b>\$ 6.00</b>
9112	Slag Sand .5 cf. 50#		<b>\$ 6.00</b>
9114	Dustless Sand 66 lb.		<b>\$ 9.00</b>
9122	Polymeric Sand Beige 50lb.		<b>\$30.00</b>
9121	Polymeric Sand Grey Granite 50lb.		<b>\$32.00</b>
9124	Polymeric Sand Black 50lb.		<b>\$45.00</b>



### \*\*Install Polymeric Sand the right way\*\*

All sands have different manufacturers instructions. Before you install, Read the package or watch the video to do it right the first time.

9125	Redi-mix Concrete 66#	<b>\$ 6.00</b>
9837	Paver Sealer 5g Renew Gloss breathable	<b>\$190.00</b>
9838	Paver Sealer 1g Renew Gloss breathable	<b>\$49.00</b>
9843	Paver Efflorescence Cleaner 1gal	<b>\$44.00</b>
9846	Stretch Wrap 18"x1500' 90 mil	<b>\$29.00 4+ \$27per roll</b>
UPC	Marking Paint <b>\$ 8.00</b>	Case of 12 cans for <b>\$90.00</b> (\$7.50 ea)

**Save \$2.00/bag**  
**Buy Poly by the Pallet**  
 63 bags per polysand pallet



## Wall, Paver and Adhesive Glue

9900	Wall- Strada 200 Geo Grid (retaing walls) 6.25'x48'	<b>\$100</b>
9899	Wall- Strada 200 Geo Grid 6.25'x288' roll	<b>- \$600.00/ roll</b>
9901	Wall- Geo Grid Biaxial 6'x150'	<b>\$300.00/roll</b>
9902	Wall- Geo Grid Biaxial 4'x50'	<b>\$80.00/roll</b>
9895	Paver- Bi-Directional Grid 12.5'x 246'	<b>\$675.50/roll 246' = \$2.75/lf</b> sold by the lf 13.1' <b>\$3.50/lf</b>
9897	Paver- Base Stabilization Fabric 12.5'x432'	<b>\$650.00/ roll = \$1.50 /lf</b> sold by the lf 12.5' x <b>\$2.00/lf</b>

GLUESM	<b>Brickstick Adhesive</b> 10.5oz.	<b>\$4.99</b>	Case / 12 <b>\$57.60</b> (\$4.80 ea)
GLUELG	<b>Brickstick Adhesive</b> 28oz.	<b>\$10.99</b>	Case / 12 <b>\$118.80</b> (\$9.90 ea)

## White 4" PVC Drainage Pipe

9870	4" White PVC pipe	<b>\$25.00</b>
9871	Douwnspout adaptor	<b>\$ 6.50</b>
9872	4" pvc Tee	<b>\$10.00</b>
9873	4" pvc Wye	<b>\$ 10.00</b>
9874	4" elbow 90	<b>\$7.00</b>
9875	4" Elbow 45	<b>\$6.00</b>
9876	4" Round Grate	<b>\$ 5.00</b>
9877	4" Pop up Elbow-Drain	<b>\$19.00</b>
9868	Debris gutter filter	<b>\$15.00</b>

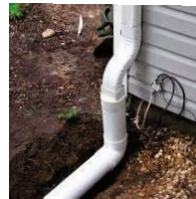

## Black 4" Poly Drainage Pipe

9878	4"x100' Flex pipe W/sock	<b>\$105.00</b>
9879	4"x100' Flex pipe	<b>\$80.00</b>
9869	4" Coupler	<b>\$ 5.00</b>
9880	4" End Cap	<b>\$ 5.00</b>
9881	Douwnspout adaptor	<b>\$ 7.00</b>
9882	4" pvc Tee	<b>\$9.00</b>
9883	4" pvc Wye	<b>\$ 12.00</b>
9884	4" elbow 90	<b>\$9.00</b>
9885	4" Elbow 45	<b>\$8.00</b>



# Oaks Brick Pavers

3-24-26r



## Tumbled Pavers

	Name	Bricks/ per/sect.	Sq.Ft. per/sect.	Sq.Ft. per/plt.	\$/sf. Pallet
96241	<b>Colonnade 3x6/6x6 bricks 6cm</b>	13/47	13 sf.	104 sf.	<b>\$6.15</b>
96242	<b>Colonnade 6x9 bricks</b>	36	13 sf.	105 sf.	<b>\$6.15</b>
96243	<b>Colonnade 9x9 bricks</b>	36	19.7 sf.	98 sf.	<b>\$6.15</b>
96244	<b>Colonnade 9x12 bricks</b>	36	26 sf.	104 sf.	<b>\$6.15</b>

## Standard pavers

Code	Style	Bricks per/	Sq.Ft. per/	Sq.Ft. per/plt.	\$/sf. Pallet
9501	<b>Classic 4x8 60mm</b> Chestnut & Onyx		17.67 sf.-sect	106 sf.	<b>\$5.40</b>
9502	<b>Classic 4x8 60mm</b> Marble Grey & Champagne		17.67 sf.-sect	106 sf.	<b>\$5.80</b>
9533	<b>Ridgefield Smooth</b> lg. Combo <b>70mm</b>		11.63 sf.-layer	93 sf.	<b>\$6.30</b>
9534	<b>Ridgefield Smooth</b> 8x12" Boarder <b>70mm</b>		11.63 sf.-layer	104 sf.	<b>\$6.30</b>

## Slab & Linear Pavers

Code	Name	Bricks/ per/lyr	Sq.Ft. per/layer	Sq.Ft. per/plt.	\$/sf. Pallet
9529	<b>Nueva Smooth</b> 3 size set <b>60mm</b>	3,3,2	12.92 sf.-layer	103.4 sf.	<b>\$7.00</b>
9530	<b>Nueva 8x16</b> small rect. <b>60mm</b>	15	12.92 sf.-layer	103.4 sf.	<b>\$7.35</b>
9531	<b>Nueva XL</b> Large Rec <b>2'x3' 60mm</b>	2	11.6 sf.-layer	116.3 sf.	<b>\$7.50</b>
9532	<b>Nueva</b> Large Rec <b>16"x32" 60mm</b>	3	10.4 sf.-layer	103.7 sf.	<b>\$7.50</b>
9542	<b>Rialto random</b> 3 size set <b>60mm</b>	3,3,2	12.92 sf.-layer	103.4 sf.	<b>\$7.35</b>
9543	<b>Rialto 8x16</b> small rect. <b>60mm</b>	15	12.92 sf.-layer	103.4 sf.	<b>\$7.35</b>
9535	<b>Nueva</b> 3 size set <b>80mm</b>	3,3,2	12.92 sf.-layer	77.5 sf.	<b>\$8.40</b>
9536	<b>Nueva 8x16 80mm</b>	15	12.92 sf.-layer	77.5 sf.	<b>\$8.40</b>
9537	<b>Nueva 16x32 80mm</b>	3	12.92 sf.-layer	83 sf.	<b>\$8.40</b>
9545	<b>Rialto</b> 3 size set <b>80mm</b>	3,3,2	12.92 sf.-layer	77.5 sf.	<b>\$8.40</b>
9528	<b>Everton</b> 3 size set <b>60mm</b>	8,4,8	12.4 sf.-layer	111.6 sf.	<b>\$5.50</b>

## Facemix Premium Smooth Surface

9546	<b>Yorkville random</b> 3 sizes <b>60mm</b>	3,3,2	12.92 sf.-layer	103.4 sf.	<b>\$7.50</b>
9547	<b>Yorkville 8x16 60mm</b>	15	12.92 sf.-layer	103.4 sf.	<b>\$7.50</b>
9596	<b>Market 4x8 6cm</b>	54	17.4 sf-layer	104.6 s.f.	<b>\$7.75</b>
9549	<b>Market 4x8</b> (color bold) <b>8cm</b>	54	11.6 sf.-layer	69.8 sf.	<b>\$11.00</b>
9567	<b>Strassa 6"x12"</b>	24	26.2 sf-layer	104.7 sf.	<b>\$7.75</b>
9553	<b>Molina</b> Combo bdl <b>6cm</b>	3,2,3	11.6/layer	93sf.	<b>\$7.50</b>
9554	<b>Molina</b> 6"x12" Border Twilight color <b>6cm</b>	24	11.6/layer	93sf.	<b>\$7.50</b>
9548	<b>Molina</b> 12"x24" <b>6cm</b>	6	11.6/layer	93sf.	<b>\$7.50</b>
9552	<b>Molina</b> 24"x24" <b>6cm</b>	20	7.8/layer	77.5sf.	<b>\$8.70</b>
9550	<b>Molina</b> New12x12,12x18,12x24" <b>8cm</b>	3,2,3	11.6/layer	69.8sf.	<b>\$10.60</b>
9551	<b>Molina</b> 6"x12" Border <b>8cm</b>	24	11.6/layer	69.8sf.	<b>\$10.60</b>
9550	<b>Molina</b> 12x24" lg rec <b>8cm S.O.</b>	6	11.6/layer	69.8sf.	<b>\$10.60</b>
9695	<b>Eterna</b> Elite 200x600 & 400x600 10cm			62/64.6 sf.	<b>\$15.80</b>

**Delivery with a forklift Local \$129**

# Oaks Walls & Coping

2-16-26r



## Coping / Step tread

9273	<b>Nueva Column Cap</b> 24"x24"x3"	12 /pc per plt	<b>\$79.00 ea</b>
9629	<b>Cassina</b> 12"w x 12"L 70mm	70 /pc per plt	<b>\$7.75 ea</b>
9628	<b>Cassina Dove/Dover</b> 8"w x 12"L 70mm	78 /pc per plt	<b>\$6.65 ea</b>
9527	<b>Oasis Coping</b> 14x24" Dover or Onyx	36 / plt	<b>\$19.75 ea</b>
9527S	<b>Oasis Bullnose</b> 14x24" Suave finish	36 / plt	<b>\$65.00 ea</b>
9258	<b>Nueva Step</b> 5.91"h x 48"w x 16"d	4/plt	<b>\$115.00</b>
9259	<b>Rialto Step</b> 5.91"h x 48"w x 16"d	4/plt	<b>\$127.00</b>

## Curbing

9254	<b>Fronterra Curb-</b> All Colors (14"x6"x4")	108		<b>\$7.70</b>
9253	<b>Gardenia Linear</b> (24"x6"x8")	16	1	<b>\$15.00</b>
9272	<b>Nueva Curb</b> 23.6"x4.8"x3.9"	64		<b>\$13.50</b>

## Tumbled Walls

	Name	Pcs per/plt	Blocks per/F.F.	Price each	Compare \$/ff.
9367	<b>Laredo</b> Smooth-All Colors	84	3.3	<b>\$5.50</b>	18.15
9368	<b>Laredo Taper-</b> All colors (8/6"x3.8"x7.6")	150	4.8	<b>\$3.70</b>	17.76
9369	<b>Laredo Strait-</b> All colors (11.5"x3.8"x7.6")	100	3.3	<b>\$5.50</b>	18.15

**Campfire Kit Laredo-** 51 taper blocks & 30" firepit ring **Reg. \$248.70 Kit Sale \$239.00**

## Walls

9267	<b>Nueva 150 Wall</b> 4 layers / plt	6.5sf/layer	8 pcs/layer	<b>\$140.00/layer</b>	21.54/ff
9271	<b>Nueva 75 Wall</b> 6 layers / plt	3.25sf/layer	8 pcs/layer	<b>\$70.00/layer</b>	21.54/ff
9268	<b>Nueva Corner</b> (8"x12"x6")	24		<b>\$13.80</b>	
9269	<b>Nueva Coping</b> (24"x3"x14")	24		<b>\$13.00</b>	
9270	<b>Nueva Elite Coping</b> (24"x3"x14")	24		<b>\$17.35</b>	
9274	<b>Rialto 150 Wall</b> 4 layers / plt	4.87sf/layer	6 pcs/layer	<b>\$104.00/layer</b>	21.35/ff
9275	<b>Rialto Corner</b> (8"x12"x6")	24		<b>\$13.80</b>	
9218	<b>Modan Random</b> (3 layers / plt-16 pc)	48	1 layers=9.4ff	<b>\$180.00/layer</b>	19.14/ff
9219	<b>Modan Linear</b> Corner/Column unit	48		<b>\$8.80</b>	
9217	<b>Modan Coping</b> (24"x3"x14")	54		<b>\$17.25</b>	
9263	<b>Ortana Std/Taper</b> (6"x8"x12")	60	3	<b>\$7.25</b>	21.75/ff
9265	<b>Ortana Coping 1'</b> (3"x12"x12")	72	1	<b>\$6.75</b>	
9266	<b>Ortana Coping 2'</b> (3"x12"x24")	24	1	<b>\$13.50</b>	
9264	<b>Ortana Corner unit</b> (12"wx8"x6")	48(24x2)		<b>\$9.15</b>	
9255	<b>Ambassador Wall</b> (6"x16"x10")	32	1.5/ff	<b>\$11.75</b>	\$17.62
9256	<b>Ambassador Wall corner</b> (6"x16"x8")	36	1.5/ff	<b>\$12.50</b>	
9257	<b>Proterra Coping/Step</b>	6	.5	<b>\$119.00 each</b>	

## Pallet Deposits

**\$26.00 Deposit** \$20.00 refunded on return of pallets purchased here are in good conditions ,sorted by manufacturer and within 90 days

# LANDSCAPE Source



## Dumping Charges- Retail

Sod, Topsoil and Sand - **NO** Clay or Concrete **\$10 per yard**

Soil with clay **\$20 per yard**

Brick Cuts and Concrete **\$25 per yard**

**All loads are inspected before and during dumping**

## Conditions of Sale

All returns or claims must be within 30, have receipt and are subject to approval.

**20% Restocking / handling** fees may apply to returned items

Plants, Special orders, bulk material, clearance and used items are not returnable

\*Customer assumes all liability for damages if delivery truck is authorized to enter private property. Weight of equipment and load may cause damage.

\* Damage could occur to vehical while loading Bulk material and Pallets.

Prices are subject to change without notice

17448 26 mile

Macomb, MI

(South side of 26 Mile)

(East of Romeo Plank)

Spring/Summer Hours

M-F 8-5 Sat 8 - 5

Sun 9:00 - 3:00

Call for fall/winter hours

Call

Phone 586 677-7480

LandscapeSource.com